



SPECIFICATION: AS IN SECTION

AREA DETAILS:

SITE AREA : 1-58.5 ARES (15829 M<sup>2</sup>)

PLINTH AREA : 362 SQ FT (33.63 M<sup>2</sup>)

PLOT COVERAGE: 0.21% F.S.I.-0.002

COLOUR INDEX:

PROPOSAL  
ROAD

TOTAL LENGTH OF C.WALL 1749 RFT (533 M).

D: DOOR: 3'0" X 7'0"  
D<sub>1</sub>: 2'6" X 7'0"  
W: WINDOW: 3'0" X 4'0"  
V: VENTILATOR 2'6" X 2'0"

PLAN SHOWING THE PROPOSED COMPOUND WALL & "A" CHANNEL  
AGRICULTURAL SEEDS AND IMPLEMENTS STORAGE  
SHED IN S. NO: 140/3C AT THIRUVALLUR HIGH ROAD,  
ATTANTHANGAL VILLAGE, PONNERI TALUK, THIRUVALLUR DE.

OWNER: MR. VIVEK PADMANABAN.

Plan No. A/40252/03  
Revised Plan  
P.A.I. 2/10/04  
A.P. D.P.

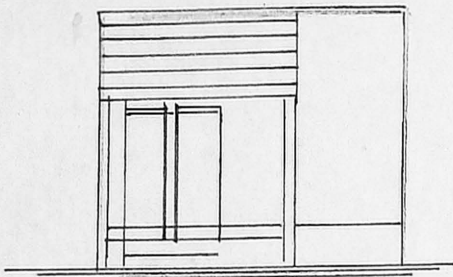

FRONT ELEVATION OFFICE COPY

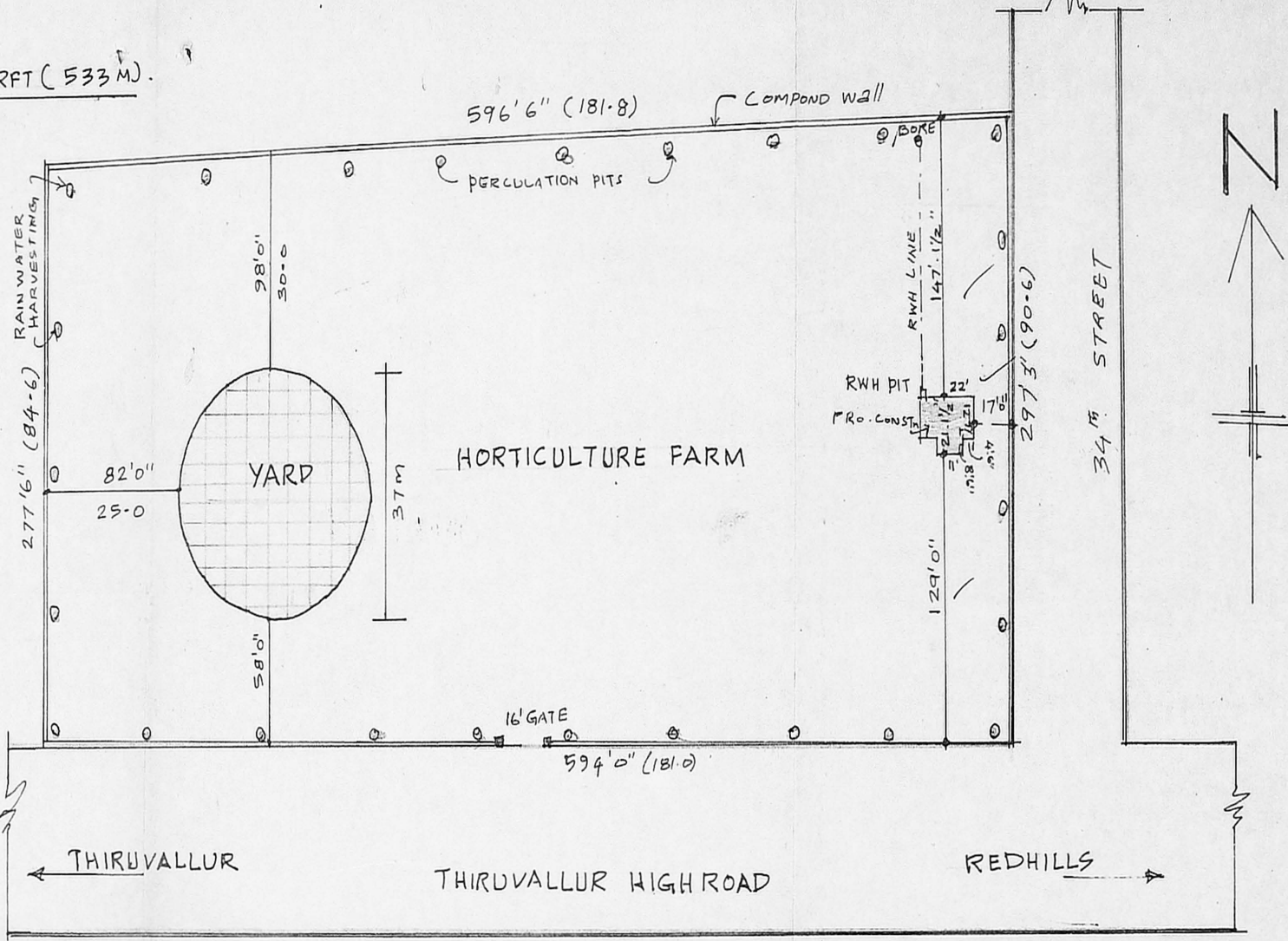

SITE PLAN

Scale 1:800

Approved  
Planning Permit No. A/00162/182/2004  
SUBJECT TO THE CONDITIONS IN THIS OFFICE LETTER.  
No. A/40252/03 Date 26-4-2004  
FOR MEMBER SECRETARY  
CHENNAI METROPOLITAN DEVELOPMENT AUTHORITY  
CHENNAI - 600 008.

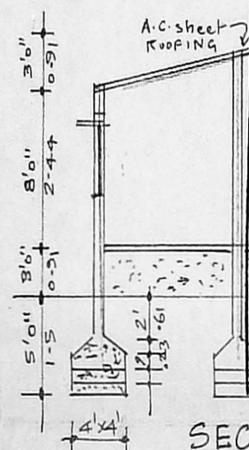

SECTION ON AB

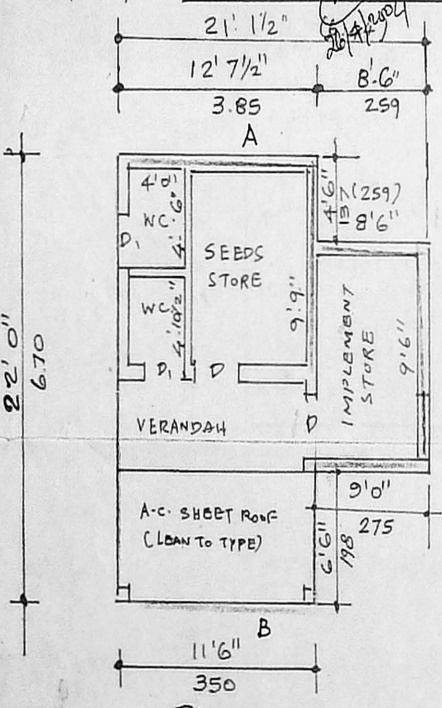

PLAN

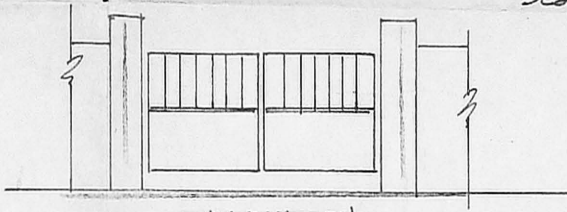

ELEVATION

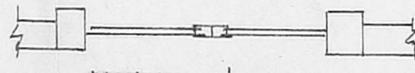

PLAN OF 16' GATE

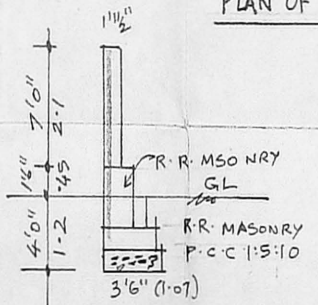

COMPOUND WALL DETAILS

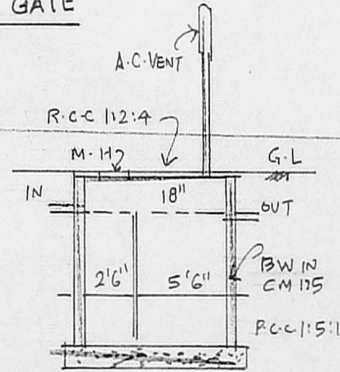

SEPTIC TANK DETAILS

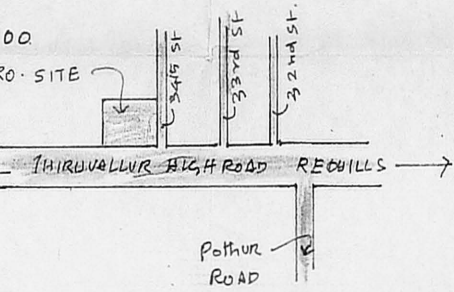

KEY PLAN (G.T.S.)

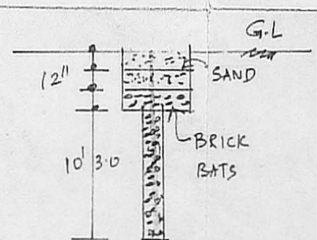

RAIN WATER STORAGE DETAILS

M. MANIVANNAN, B.Sc., D.C.E.,  
CIVIL & CONSULTING ENGINEER  
LICENSED SURVEYOR  
CORPORATION OF CHENNAI  
CLASS-II NO. 188  
241, G.N.T. ROAD, (1st FLOOR)  
RED-HILLS, CHENNAI-52

J. Vivek Padmanaban

OWNER SIGNATURE